

**PLOT 9 & 10 (TYPE B & B PRIVATE)**  
plans & elevations

Notes

1. This drawing is the copyright of MH Architects Ltd
2. Do not scale this drawing except for Local Authority planning purposes
3. All dimensions should be checked on site by the contractor prior to commencement of the works.

Client Approval

- X A - Approved
- X B - Approved with comments
- X C - Do not use

Rev.	Notes/Purpose of Issue	Drawn By	Date	Checked By	Date

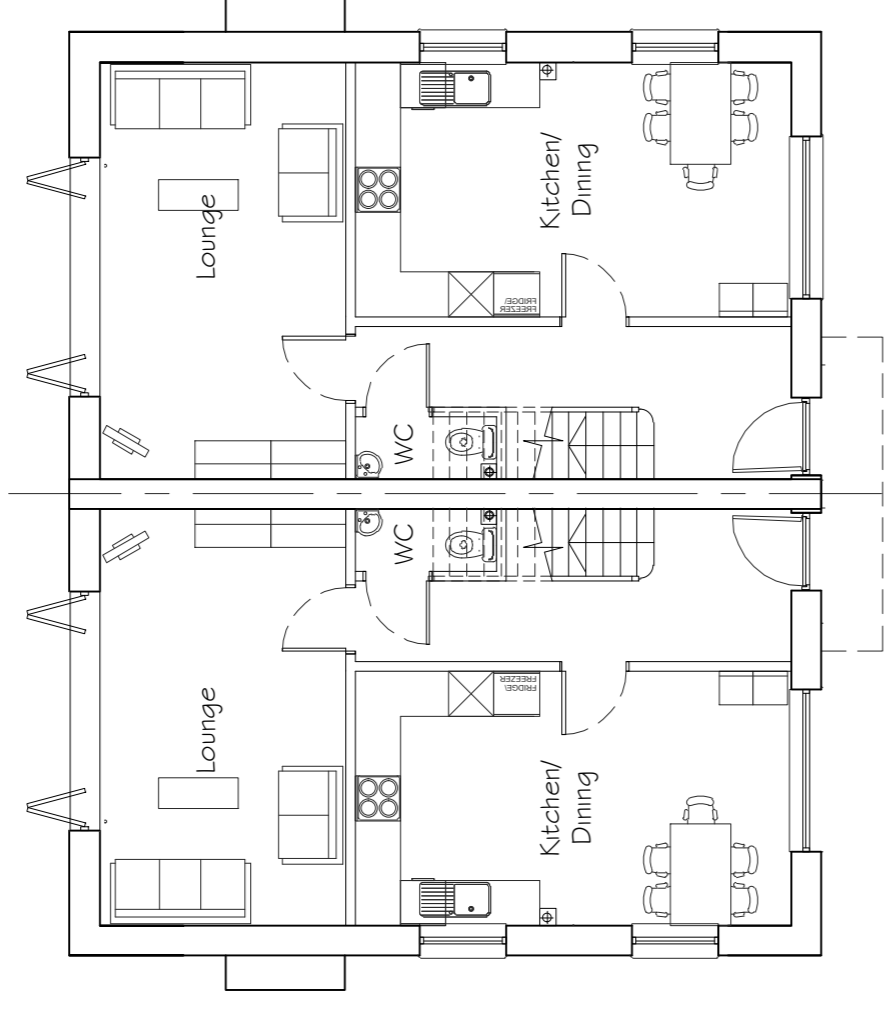

**GROUND**  
floor plan

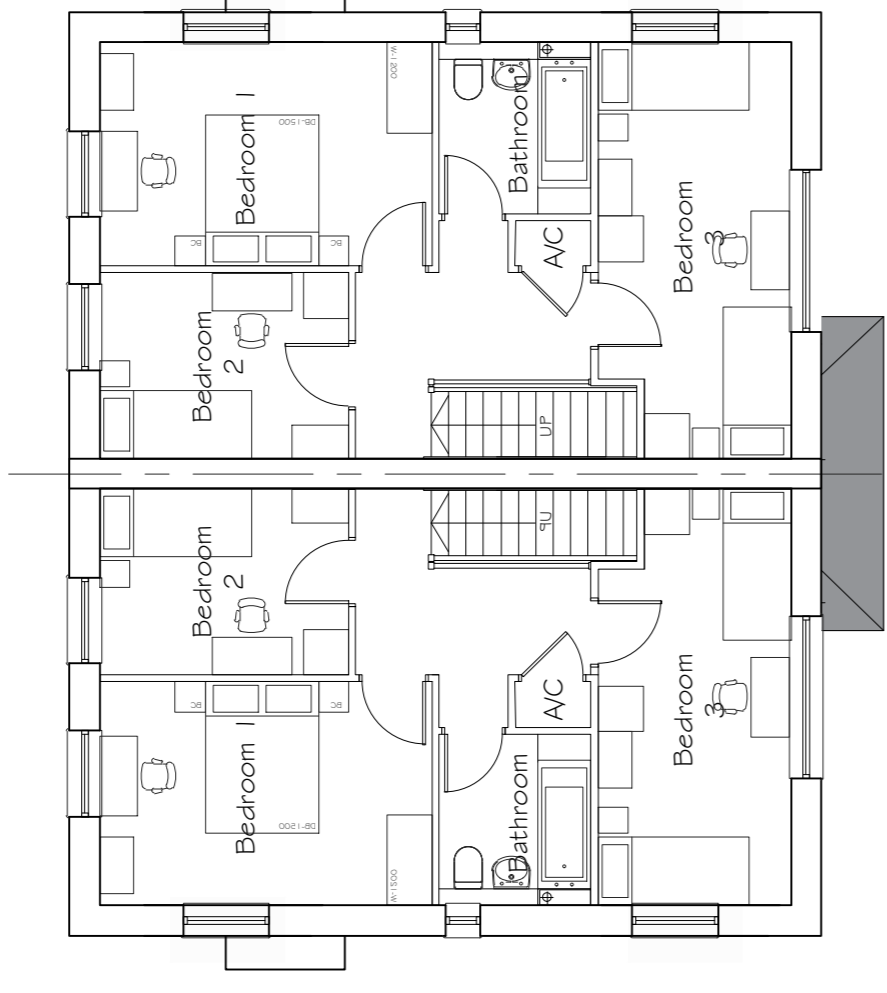

**FIRST**  
floor plan

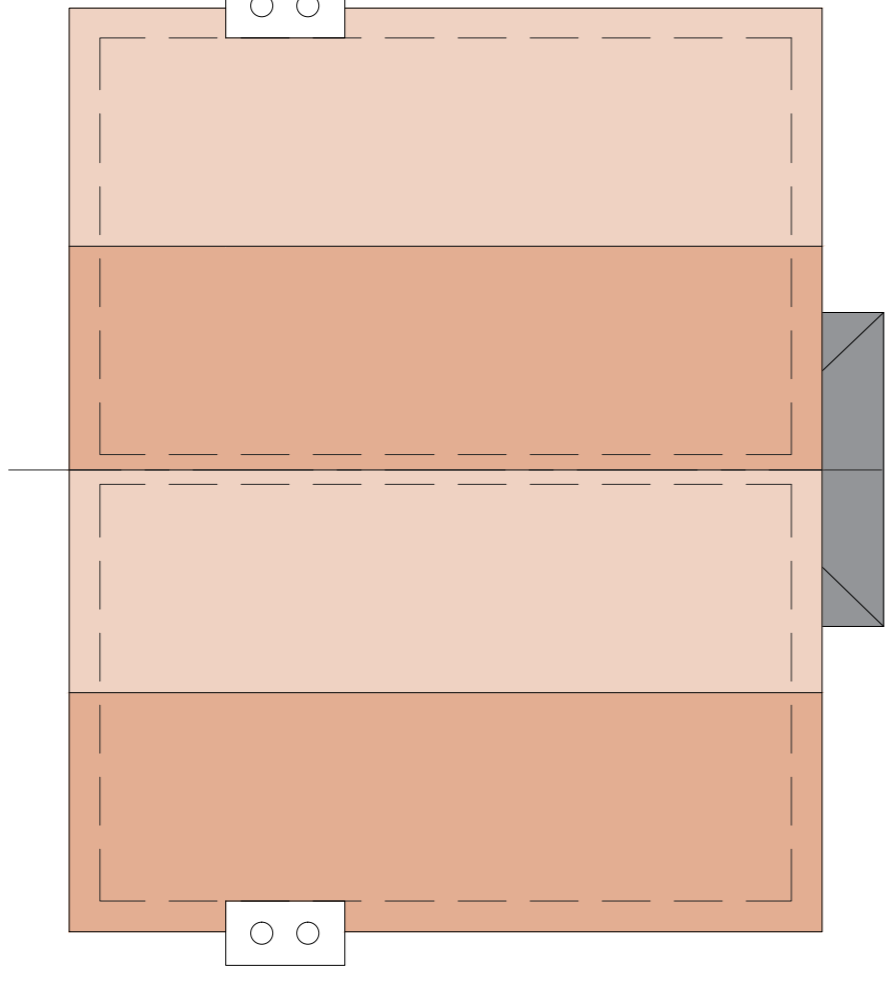

**ROOF**  
plan

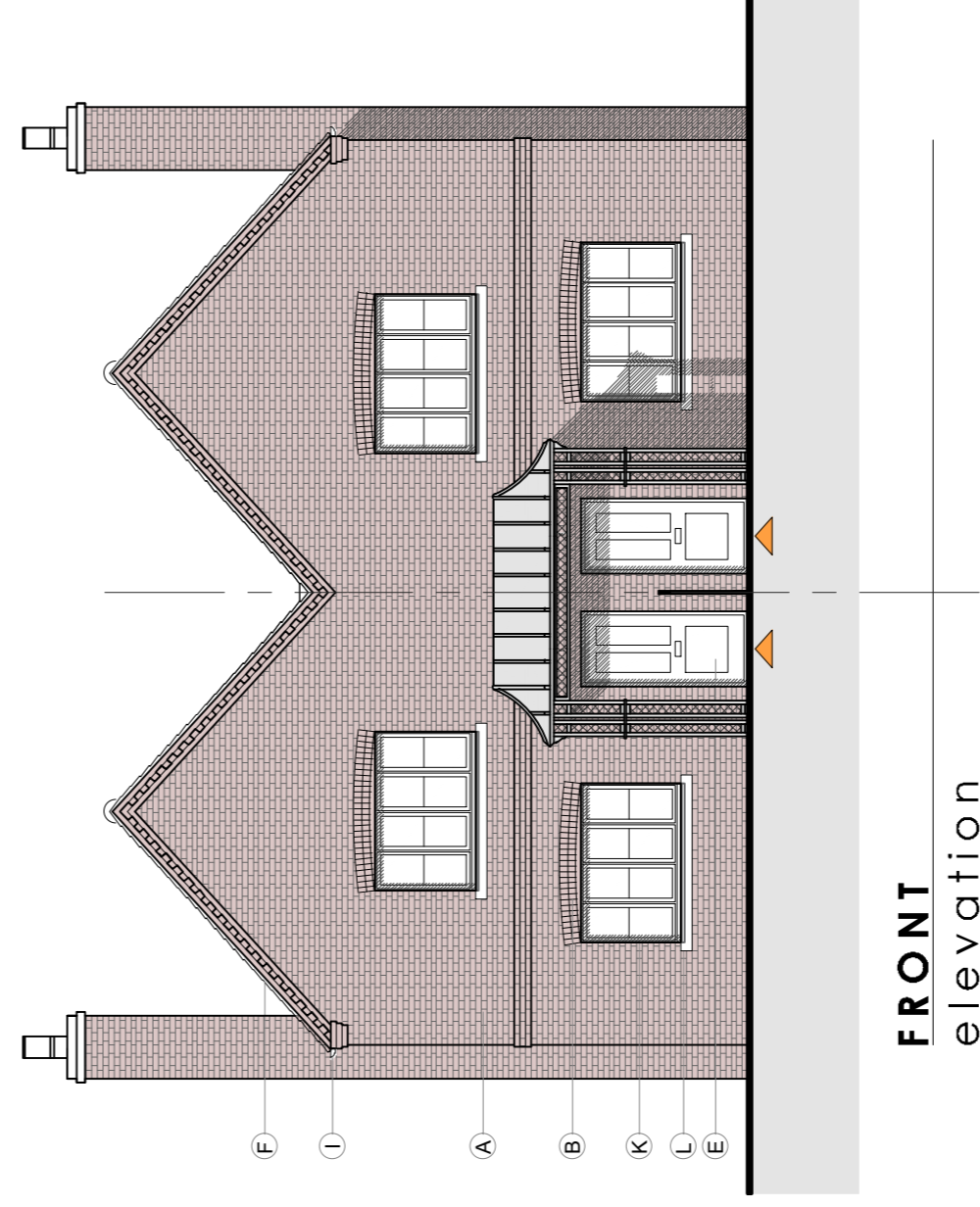

**FRONT**  
elevation

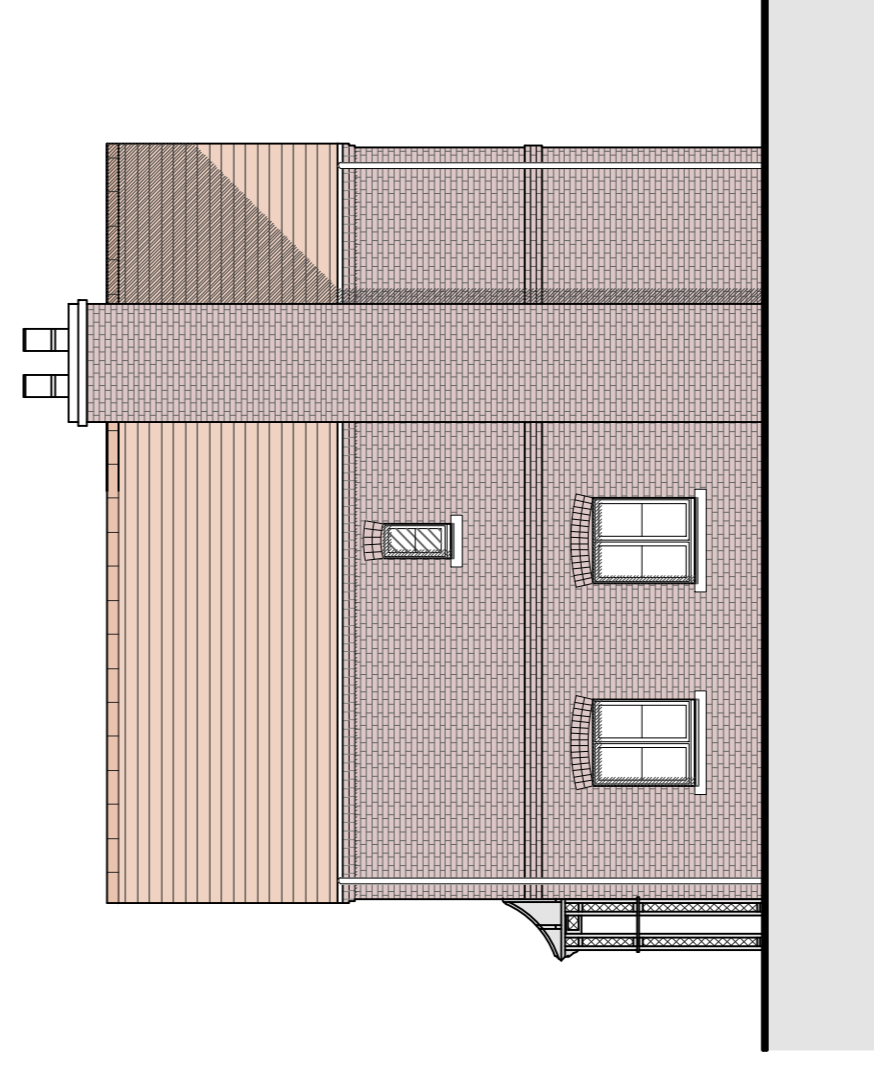

**SIDE**  
elevation

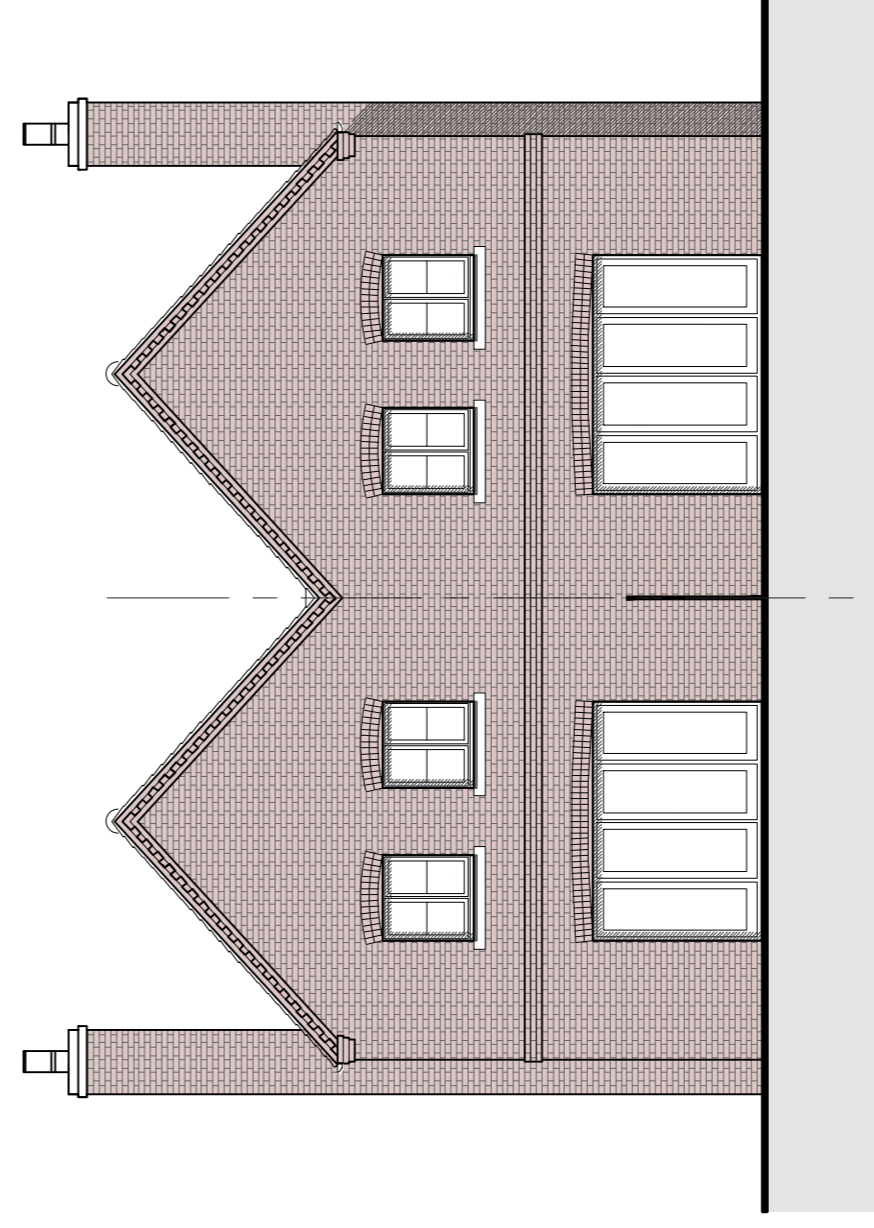

**REAR**  
elevation

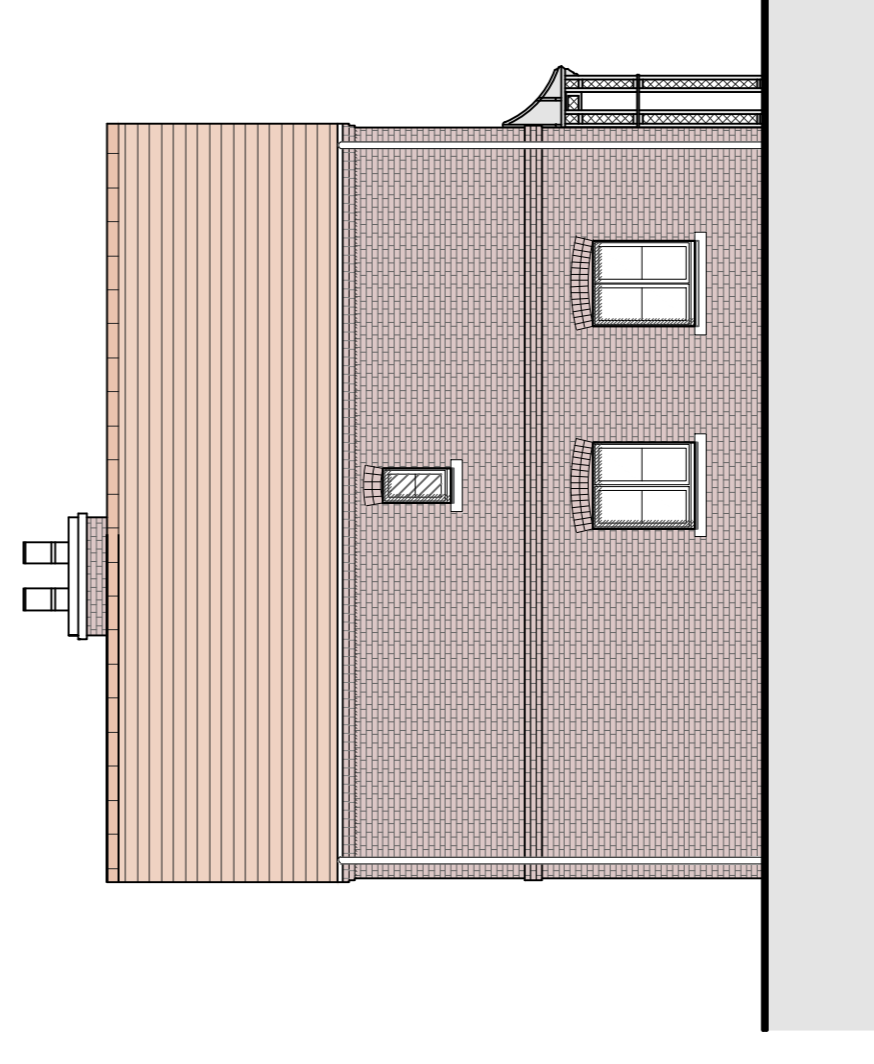

**SIDE**  
elevation

Materials Key:

- A. Red multi stock facing brick in Flemish brick bond
- B. Red multi stock flat arch header/ brick detail
- C. Render
- D. Stone header
- E. Stained / Painted timber entrance door
- F. Natural clay roof tiles/ Clay tile hanging
- G. Natural slate roof
- H. Horizontal timber cladding (timber framed car ports)
- I. Polyester powder coated (PPC) metal rainwater good & soffit
- J. Lead clad dormer with PFC trims
- K. UPVC high performance windows (set back 150mm front face) & rooflights
- L. Buff reconstituted stone window cills
- M. Stone plinth

Drawn	Date	Checked	Date	Scale at A1				
JAB	01/21	JAB	01/21	1:100				
Job No.	Proj.	Disc.	Zone	Level	Type	Rate	No.	Rev.
20-062	OXL	MHA	00	XX	DR	A	010	P05